La fleur permaculturelle

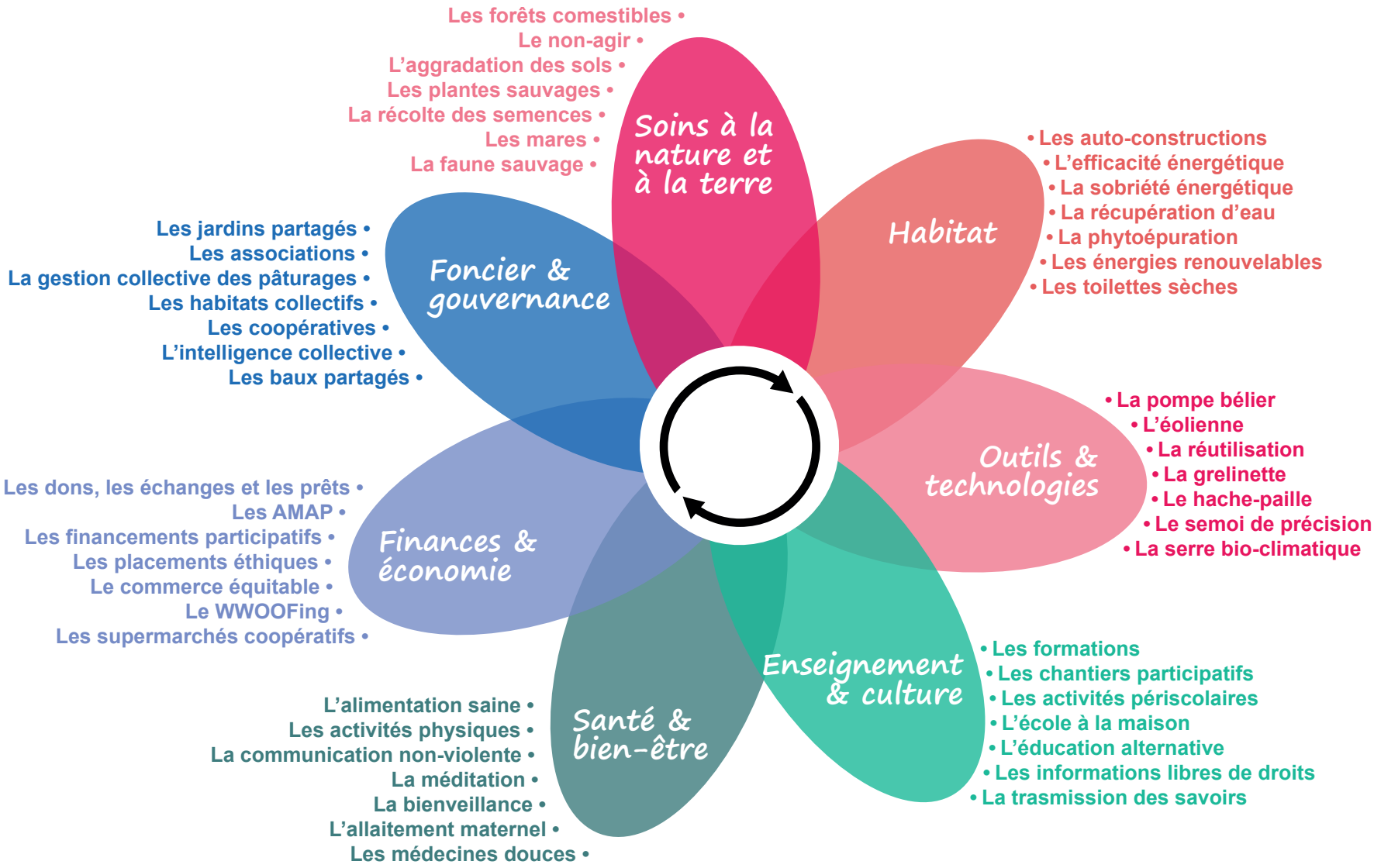

Par David Holmgren, 2008.